



# Equine Cardiology Case Days 2020 · Registration Form

Fax: +49 (0)2461 34 04 84

**!! Early registration date is August 15, 2020 !!**

Mail: ARBEITSGRUPPE PFERD · Arno Lindner, Heinrich-Roettgen-Str. 20, D-52428 Juelich, Germany

Last name \_\_\_\_\_ First name \_\_\_\_\_

Institution/clinic: \_\_\_\_\_

Street & number: \_\_\_\_\_

Zip Code: \_\_\_\_\_ City: \_\_\_\_\_ Country: \_\_\_\_\_

Phone/Fax: \_\_\_\_\_ VAT ID for EU: \_\_\_\_\_

E-mail: \_\_\_\_\_

**I want to register for:** (net prices in Euro, please add 19% VAT in Germany for EU citizens without VAT ID and always for German citizens)

Please tick <input checked="" type="checkbox"/> the appropriate box(es)	No. of persons	Until 15.08.	After 15.08.	Total amount
All days <sup>1)</sup>	___ x	1,400 <input type="checkbox"/>	1,500 <input type="checkbox"/>	_____
Barbecue <sup>2)</sup>	___ x	40 <input type="checkbox"/>	50 <input type="checkbox"/>	_____
<input type="checkbox"/> I like to participate at the dinner on October 3 (you pay for what you ask)				

Total \_\_\_\_\_

1) Includes coffee breaks, lunches and beverages

2) Includes food and beverages

**Course price is reduced by 5% for FFP members and for a second person of the same clinic / practice. For groups of 3 or more persons the price is reduced by 5% for all registrants. Residents 15% off.**

### PAYMENT BY:

► **Credit card:**  Mastercard  Visa  Amex

Card number: \_\_\_\_\_

\_\_\_\_\_

\_\_\_\_\_

\_\_\_\_\_

Card verification number: \_\_\_\_\_

Card expiration date (MM/YY): \_\_\_\_\_

Signature: \_\_\_\_\_

► **Bank transfer** without charges for the beneficiary to the bank "Sparkasse Dueren"

IBAN DE35 3955 0110 1200 0550 59

and BIC (swift code) SDUEDE33

# EQUINE CARDIOLOGY CASE DAYS 2020

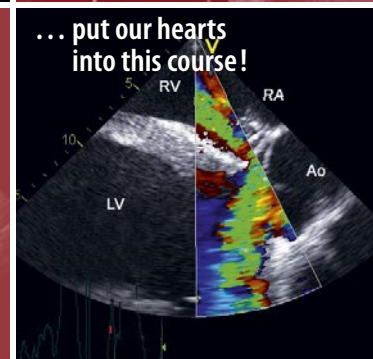
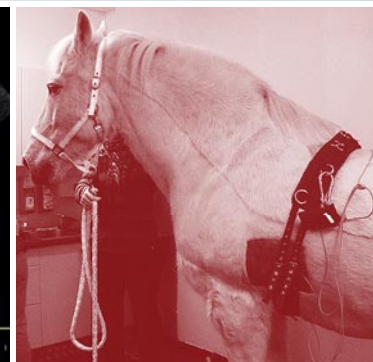
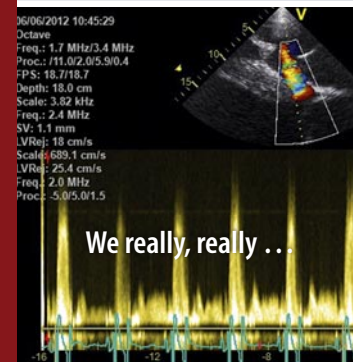

October 2 to 4, 2020 · Lüsche, Germany

equine veterinary professionals education  
— we make the difference!



**ARBEITSGRUPPE PFERD**  
TASK FORCE HORSE

in cooperation with



Tierklinik Lüsche

Arbeitsgruppe Pferd presents:

# EQUINE CARDIOLOGY CASE DAYS

Lüsche, Germany · October 2 to 4, 2020

We encourage you to bring along your own equipment!

The German Academy for Continuous Veterinary Education (ATF) credits the course 21 hours.

Participants will witness experts in the diagnosis and treatment of cardiological pathologies work up routine clinical cases. The instructors *Mary Durando, Lesley Young and Inge Wijnberg* will discuss their approaches, diagnosis and treatment options as they proceed. On the third day ample opportunity is given to improve your own skills while working under the guidance of the instructors!



All presentations are in English | *Speakers' bios available under [www.agpferd.com](http://www.agpferd.com)*

► **Why attend AGPferd courses?** Because there will be instructors of different professional and geographical background with outstanding knowledge and experience on the subject tackled.

► **What is different in AGPferd events?** We work in small groups of mostly very experienced participants. Apart from lecturing our instructors present their knowledge and skills in practical demonstrations. Plenty of time is always reserved for discussions. All this under professional conditions, with good food and in a collegial and relaxed atmosphere.

## PROGRAM

### Friday, October 2, 2020 | Tierklinik Lüsche, Lüsche | **Practical work**

10:00 Clinical examination of cases with *Mary Durando, Lesley Young and Inge Wijnberg*

We will work on horses with cardiological pathologies. The day will be divided into four sessions of 90 minutes each. In the first three sessions one case is presented by each instructor, but the group of participants changes, so the participants get an opportunity to experience each of the instructor's routine clinical exam. The fourth 90 minutes session will be devoted to further examine cases already presented as deemed necessary, show special diagnostic techniques and discuss treatment options.

18:30 End

### Saturday, October 3, 2020 | Tierklinik Lüsche, Lüsche

#### Case discussion and lectures

09:00 Each case worked from the day before will be presented. This will include photos, eventually videos and history. Participants can comment on the diagnostic and treatment options. Diagnosis and treatment of specific conditions (types of medication with dosage and frequency) will be discussed.

Thereafter, the following topics will be lectured:  
– Atrial fibrillation: What we know and what not!  
– Case discussions

18:00 End

### Sunday, October 4, 2020 | Tierklinik Lüsche, Lüsche | **Wet-labs**

08:30 Participants will work with the instructors to improve skills selected. Please indicate the order of your preferences when registering.

- 1) Clinical cardiological exam
- 2) Echocardiography
- 3) ECG
- 4) Other

17:00 End

## WHAT YOU NEED TO KNOW

### Date & Location:

October 2 to 4, 2020; **Tierklinik Lüsche**  
Essener Str. 39 a, 49456 Lüsche, Germany, Phone +49 (0)5438 95850  
Ute Pansegrau – [upansegrau@tierklinik-luesche.de](mailto:upansegrau@tierklinik-luesche.de); [www.tierklinik-luesche.de](http://www.tierklinik-luesche.de)

### Accommodation

**In Bremen:** for those arriving by plane or train on October 1 or very early on October 2 (we leave from the hotel Holiday Inn Express Bremen Airport to the clinic at 08:45 hours)

#### • Holiday Inn Express Bremen Airport

Hanna-Kunath-Str. 5, 28199 Bremen · Phone +49 (0)421 322852002  
[reservation@express-bremen-airport.de](mailto:reservation@express-bremen-airport.de) · [www.holidayinexpress.com](http://www.holidayinexpress.com)

#### • Others: [www.bremen.de](http://www.bremen.de)

Near the clinic in Lüsche:

#### • Park Hotel Cloppenburg

(instructors are accommodated here; a room contingent has been reserved for participants until August 15 under the code "Equine course")  
Burgstr. 8, 49661 Cloppenburg; Phone: +49 (0)4471-6614; Fax: -6617  
[info@parkhotel-cloppenburg.de](mailto:info@parkhotel-cloppenburg.de); [www.parkhotel-cloppenburg.de](http://www.parkhotel-cloppenburg.de)

#### • Münsterländerhof

Bahnhofstr. 30, 49661 Cloppenburg; Phone: +49 (0)4471-7020-70; Fax: -77  
[info@muensterlaenderhof.info](mailto:info@muensterlaenderhof.info); [www.muensterlaenderhof.de](http://www.muensterlaenderhof.de)

## Further information



ARBEITSGRUPPE PFERD – *TASK FORCE HORSE* – Arno Lindner

Heinrich-Roettgen-Str. 20, D-52428 Juelich, Germany  
Phone: +49 (0)2461 340-430 · Fax: -484  
[contact@agpferd.de](mailto:contact@agpferd.de) · [www.agpferd.com](http://www.agpferd.com)  
Airport of choice: Munich MUC ([www.munich-airport.com](http://www.munich-airport.com))  
In certain cases Salzburg SZG might be an alternative ([www.salzburg-airport.com](http://www.salzburg-airport.com))

More equine vet professionals education: please check under events in [www.agpferd.com](http://www.agpferd.com)