

SITE PLAN

This document has been copied and made available for the purpose of the planning process as set out in the Planning and Environment Act 1987. The information must not be used for any other purpose.

By taking a copy of this document you acknowledge and agree that you will only use the document for the purpose specified above and that any dissemination, distribution or copying of this document is strictly prohibited.

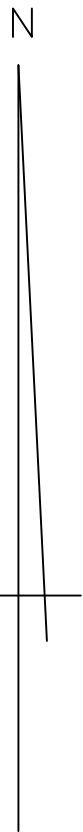
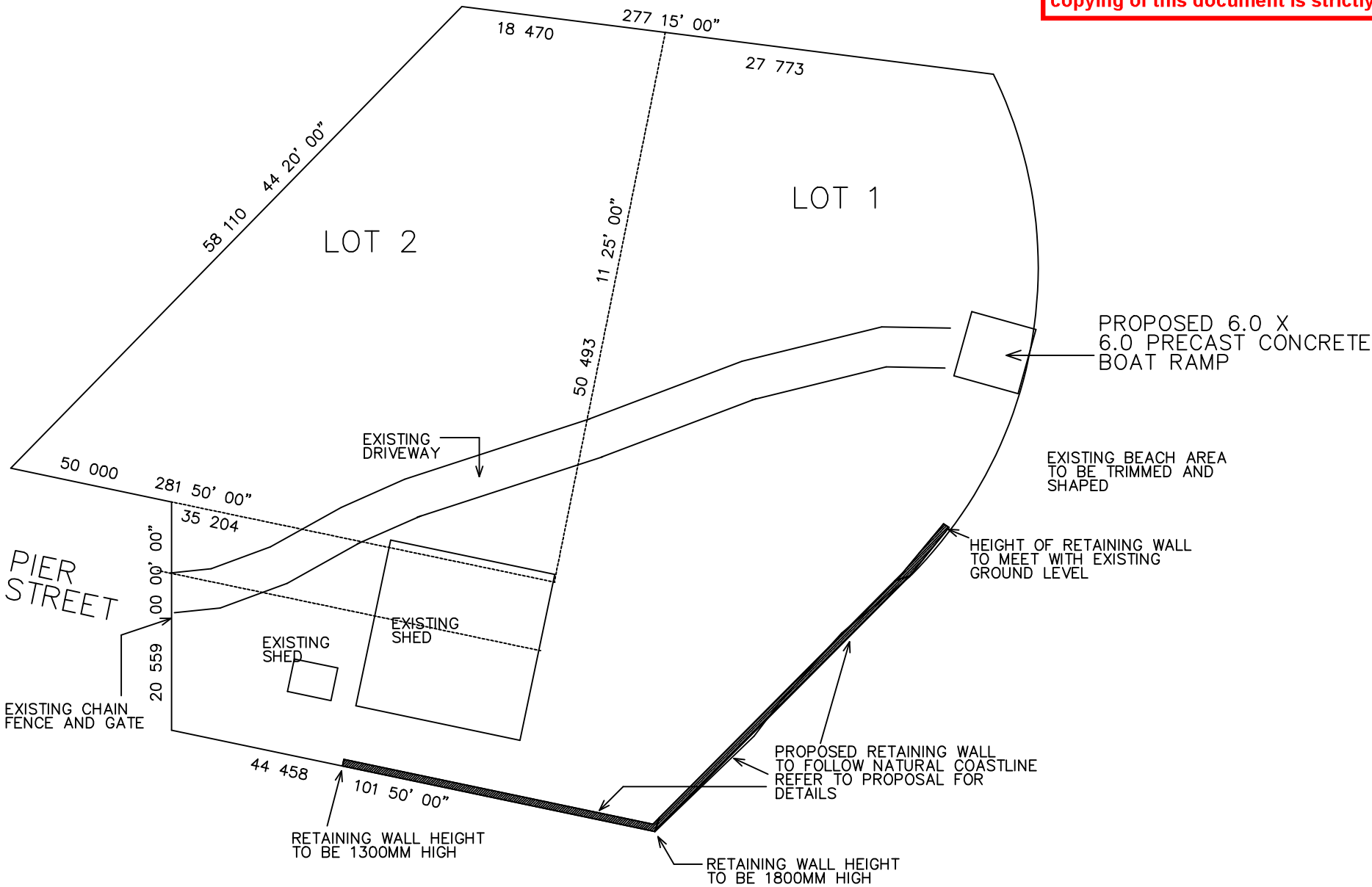

PROPOSED RETAINING WALL FOR:

14 PIER ROAD
PORT ALBERT

DATE	JOB No	SCALE
	20211023	1: 500



This document has been copied and made available for the purpose of the planning process as set out in the Planning and Environment Act 1987. The information must not be used for any other purpose.

By taking a copy of this document you acknowledge and agree that you will only use the document for the purpose specified above and that any dissemination, distribution or copying of this document is strictly prohibited.

		Data Source: Vicmap Property			
Co-ordinates of Plot Corners		 0 5 10 15 20 25 30 35 40 45 50m Scale of Metres (1:800)		Co-ordinates of Plot Corners	
NW	473749,5719997			NE	473961,5720002
SW	473752,5719870			SE	473963,5719874
MGA Zone 55		 MGA Zone 55 Vicroads- 691 O10 (ed.8) Created 03:37 PM on Oct 7, 2021		MGA Zone 55	

WARNING: No warranty is given as to the accuracy or completeness of this map. Dimensions are approximate. For property dimensions, undertake a Title search.