

Carpus Paw Measurement Form

LEFT or RIGHT

Please circle one

***** Measure in centimeters only *****

Pet Name: _____ Breed _____

Age _____ lbs. _____

ORTHOPETS®



1. Just below elbow
circumference _____ cm
Just below olecranon
include humeral epicondyles



2. Carpus
Circumference _____ cm
*radiocarpal joint,
including accessory carpal pad*



3. Elbow to carpus _____ cm
lateral humeral epicondyle
lateral styloid of ulna

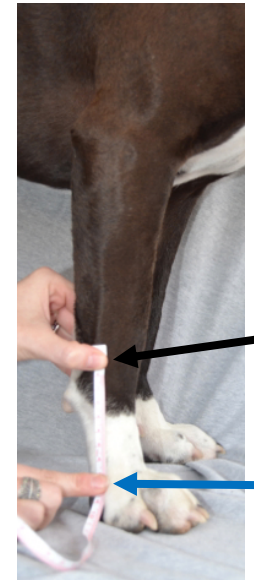

4. Carpus to Paw _____ cm
lateral styloid of ulna
apex of 5th metacarpal head

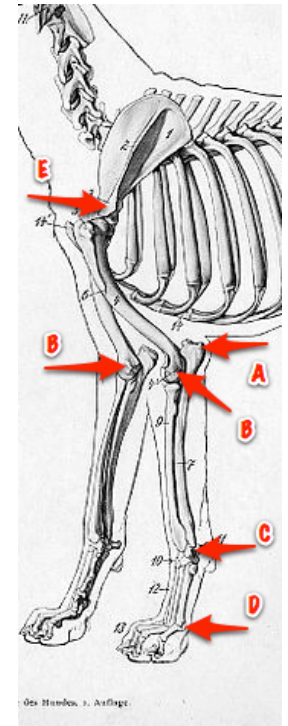

- A: Olecranon
B: Humeral Epicondyle
C: Styloid of Ulna
D: 5th Metacarpal Head

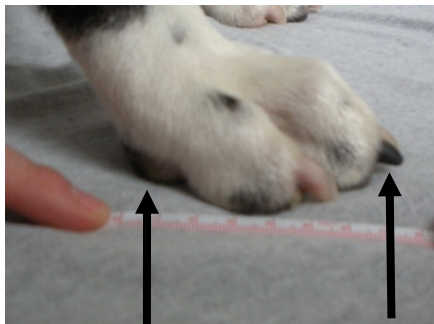

5. Length from caudal most aspect
of metacarpal pad to end of
toenails _____ cm
please note if excessively long nails

6. Can the carpus be placed at an angle of 180°? **Y/N**

7. Can the metacarpal phalangeal joint be comfortably
placed in a normal standing paw angle? **Y/N**

If no, please specify the angle that you can passively
and comfortably place the MCP-J in (i.e., 135°):

8. Hyperextension cases:
What is the area of instability? (See
F, G, H diagram) _____

F: Antebrachial/carpal
G: Intercarpal
H: Intercarpal/metacarpal

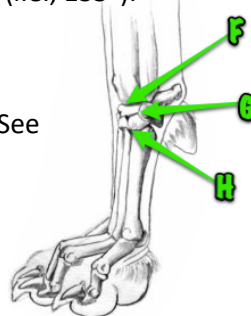

9. What is the angle of weight
bearing hyperextension? _____
If possible, what is the weight
bearing carpus angle of the "good"
leg? _____

10. Is there a dewclaw? **Y/N**
11. Please email weight
bearing pictures from the side
and front of both front limbs,
ground level to
info@orthopets.com

12. Please provide a weight
bearing paw tracing of both
paws on the back of this form